Las primeras lecciones de piano. Anton Diabelli.

Op. 125, Nº 5

www.malditopiano.com

Edit. Maldito Piano
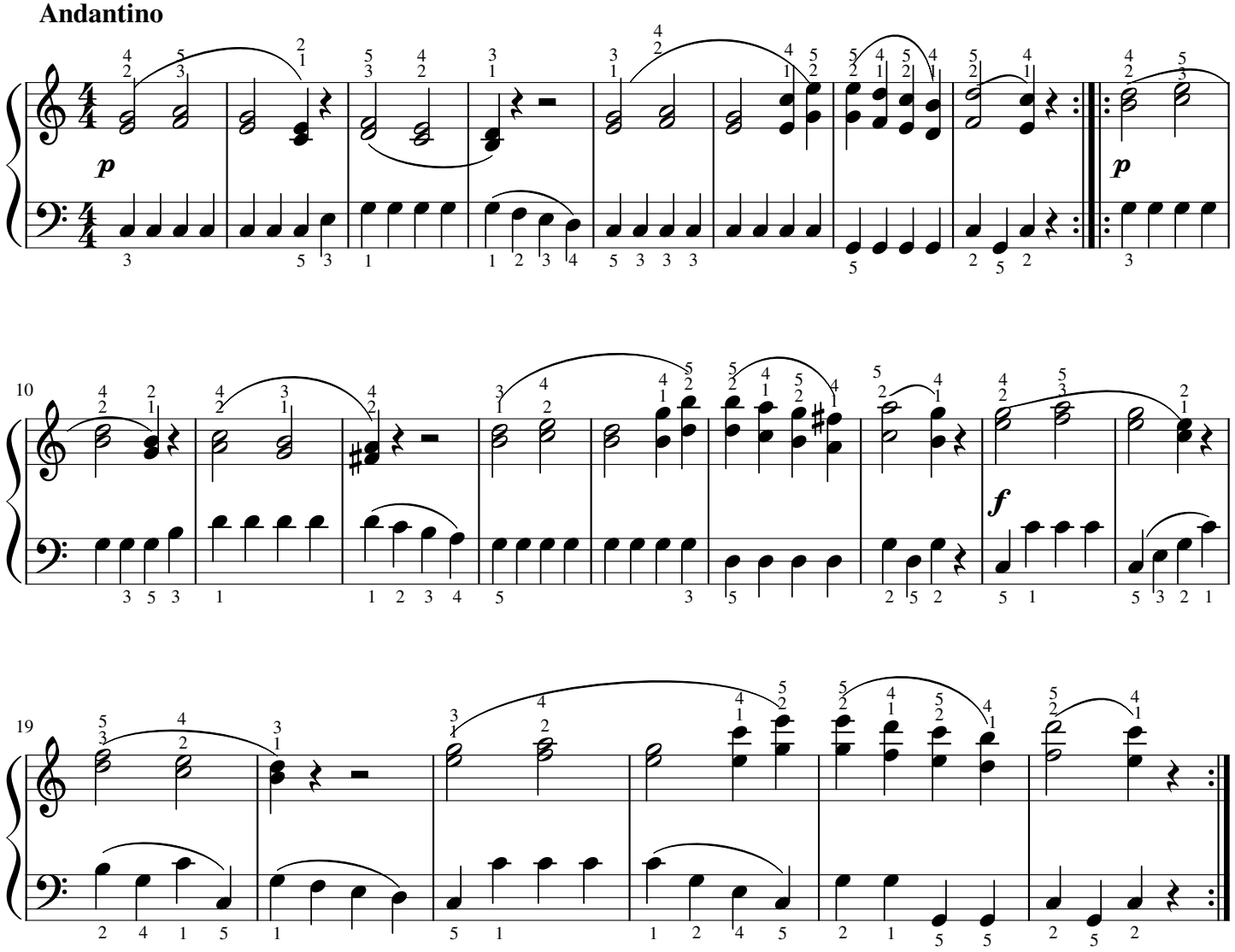
Andantino