A First Book for piano. Cornelius Gurlitt.

3. Two are playing.

www.malditopiano.com
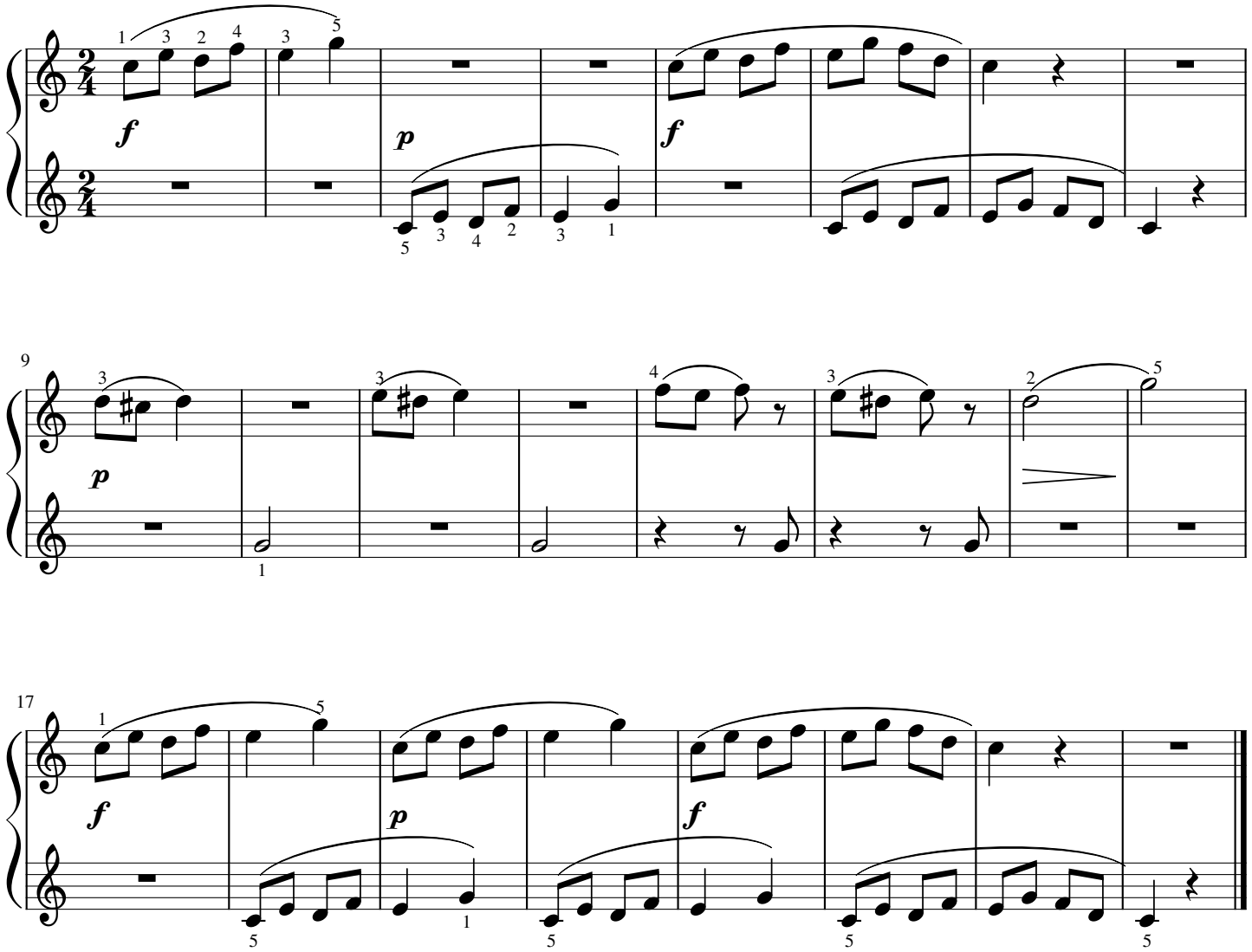
Edit. Maldito Piano.